EPHICACY

THE EPHICACY EFFECT

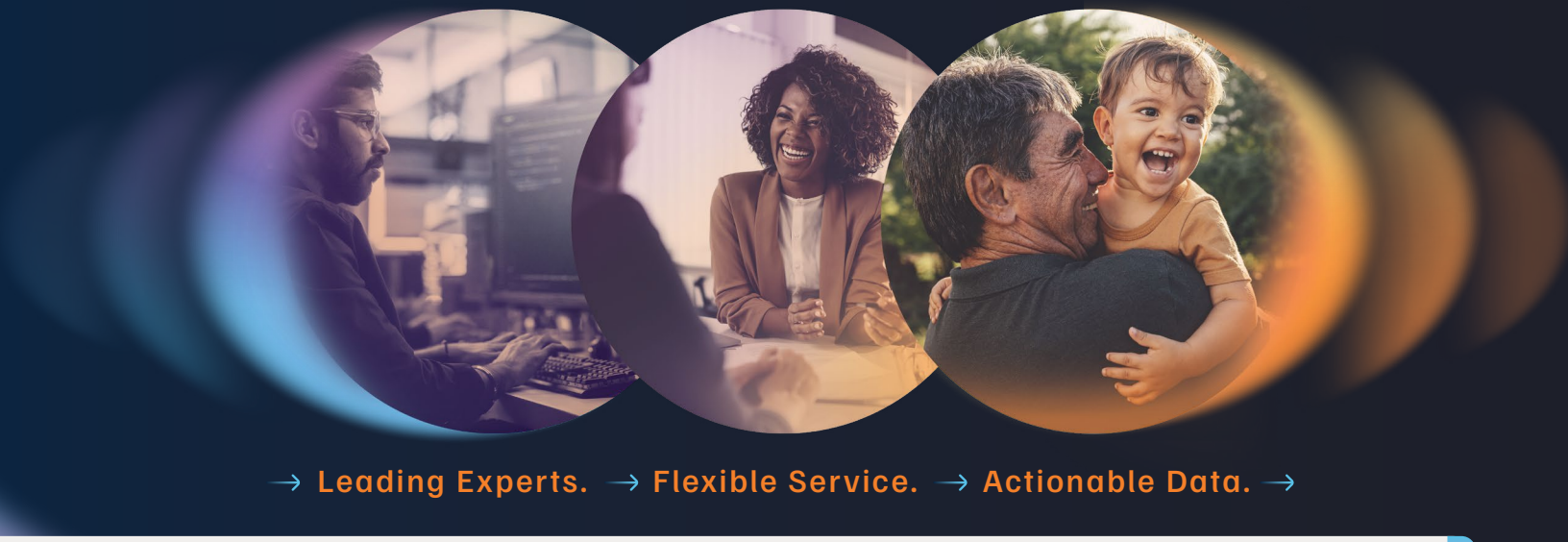

→ Leading Experts. → Flexible Service. → Actionable Data. →

On the path from data to market, Ephicacy is your trusted end-to-end biometrics CRO partner. We add momentum with data science expertise, flexible models that match your workflow, and insights that help you take informed action on your data. Acting as a true extension of your team, we use experience, dependability, and know-how to enhance efficiency, de-risk submissions, and accelerate clinical development milestones.

Biometrics Excellence in Action

Our deep domain experience, track record of success, and global team set us apart:

- **20+ years of experience:** Proven track record of biometrics excellence, based in a comprehensive understanding of the complexities of clinical development
- **15+ years of operations in India:** Seamless offshore operations that give you access to highly skilled, cost-effective teams
- **500+ seasoned global professionals:** Agile scale-up that adapts to your needs, across the full spectrum of biometrics services
- **94% employee retention:** Low turnover translates into continuity of teams and compounding expertise
- **Recognized for programming excellence:** Ephicacy is known for having the best programmers in the industry, including R programming experience
- **ISO 9099:2015 & 27001:2013 certifications:** Safeguarding sensitive data with rigorous processes
- **Support 4 of top 10 pharma:** Reliably delivering critical biometrics functions for industry-leading organizations
- **Long-lasting client relationships:** Our high customer retention reflects our commitment to our partners' success
- **Therapeutic expertise across 35+ indications:** Informed insights based on the unique context and nuances of your trial's therapeutic area

Global Talent Driving Your Success

Ephicacy has deep roots in biometrics and serves as a trusted partner for companies of all sizes, at any stage in the data life cycle.

We offer:

- **Seamless integration into your team** with experience across all therapeutic areas, drug and device trials, and your preferred technology platforms
- **Aligned, 24/7 support to your global teams** with staff located across the globe
- **Cost-effective support** with a long-standing history of operations in India
- **Agile ramp-up and continuity of relationship** due to our seasoned team
- **Flexible, scalable service models** to meet your project's needs

© Ephicacy 2025

A Full Range of Biometrics Services

From clinical data management to final submission, Ephicacy addresses every need across your data life cycle with the deep domain expertise you deserve.

Services include:

- **Data management:** Combining data expertise with high capacity and 24/7 coverage, with services including clinical programming and data integration and visualization
- **Biostatistics:** Strong biostatistics expertise with proven experience in study design, sample size estimation, and advanced statistical analysis for clinical trials across multiple therapeutic areas; adept at interpreting complex data, generating regulatory-compliant outputs, and supporting data-driven decision-making throughout the drug development life cycle
- **Statistical programming:** Extensive expertise in statistical programming with deep proficiency in CDISC standards (SDTM, ADaM) and advanced analytics using SAS and R; skilled in developing automation frameworks, ensuring regulatory compliance, and delivering high-quality clinical data outputs that accelerate submissions and decision-making
- **R programming:** Supporting a smooth transition to R programming through deep expertise and comprehensive resources
- **AI for clinical data operations:** Centering real value in AI adoption to increase speed and reduce errors
- **Real-world data and observational study analytics:** Driving consistent, compliant real-world data analytics with a source-agnostic approach
- **Pharmacovigilance:** Staying ahead of potential risks, with a deep understanding of the context and nuances of your needs
- **Clinical literature review:** Expert review that adapts to your needs, with rigorous processes and strategic use of automation
- **Project management:** Proactive planning and collaboration to create an organizational backbone for technical teams

Adaptable Service Models

Our delivery models adjust to your requirements. If you have multiple projects with varying needs, Ephicacy is ready to adapt with hybrid support structures.

FSP Model

Our FSP model offers ongoing support with global, cost-effective resourcing and solutions tailored to client-specific environments. This model is ideal for projects that require rapid recruitment, training, and delivery.

Project-Based Service Model

With project-based services, Ephicacy takes ownership of deliverables with end-to-end accountability and customized solutions. This model is ideal for projects that require customized biostatistics and data management solutions.

Consulting

Get insights to help you design efficient and compliant studies as well as guidance on regulatory authority interactions, standardized data flows, and compliance to CDISC standards. This model is ideal for early engagements.

Experience The Ephicacy Effect

See how we can drive greater efficiency and unlock deeper, faster insights from your data.

Contact Us Today

Ephicacy is a rapidly growing biometrics CRO headquartered in Iselin, NJ, with employees and operations across North America, India, and Europe. Ephicacy's tenured experts provide statistical programming, biostatistics, data management, real-world data analytics, and clinical literature review services to pharmaceutical and biotechnology companies. Since its founding in 2005, Ephicacy has established itself as a leading player in the clinical analytics space, leveraging a global talent pool to help pharmaceutical and biotechnology companies reduce their time to market in a cost-effective manner. Explore the organization in more detail at www.ephicacy.com

© Ephicacy 2025